

Planning Committee



MAJOR APPLICATIONS

20/02389/S73 -291 Hills Road

Site Location Plan

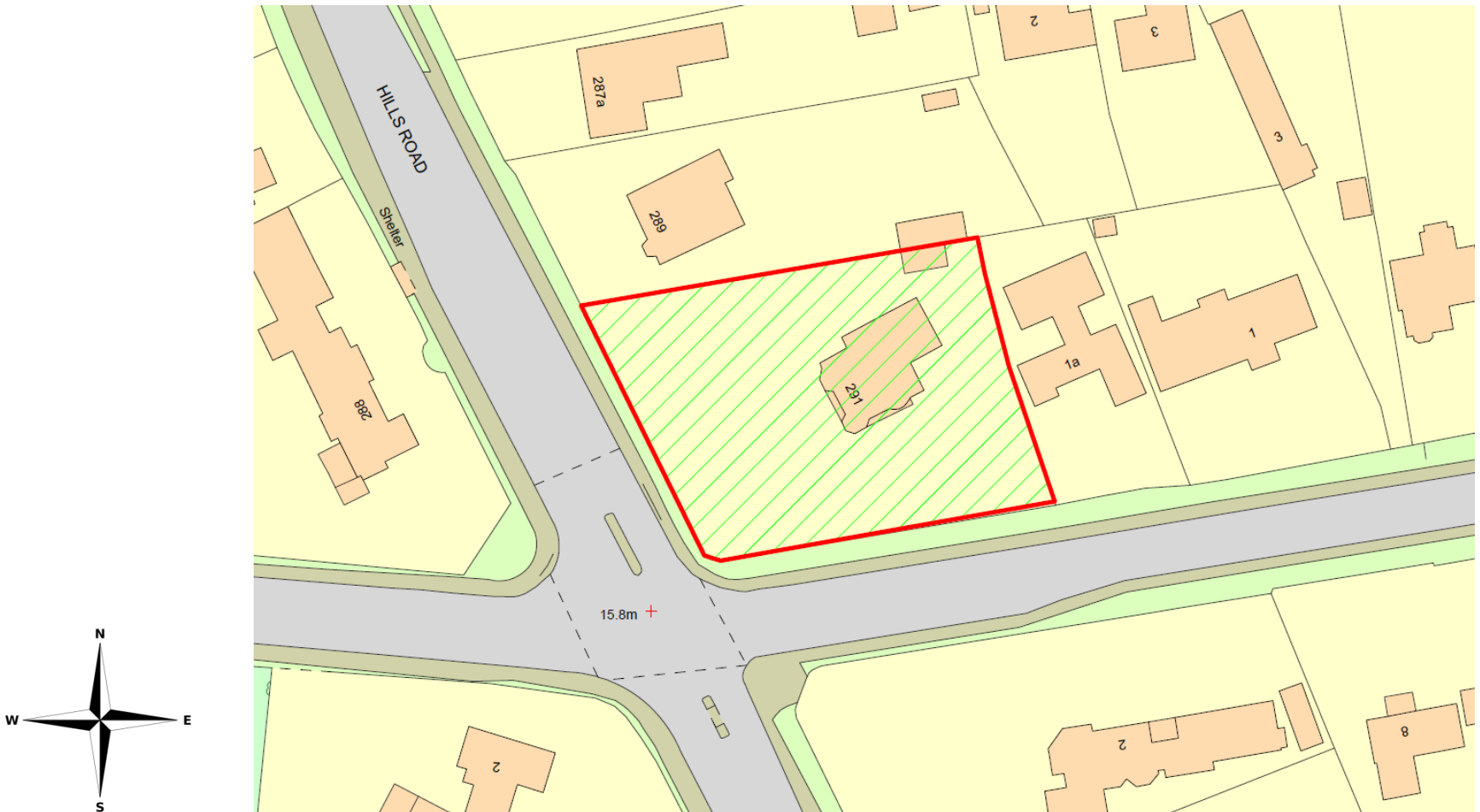

Variation of condition 2 (approved plans) of planning permission 17/1372/FUL (residential development containing 15 flats comprising 8 x 2-bed units and 7 x 1-bed units, along with access, car parking and associated landscaping following demolition of the existing buildings) - to allow amendments including changes to fenestration and amendment to height of central link to suit proposed lift system and provide m4(2) accessibility to all levels

Proposed ground floor

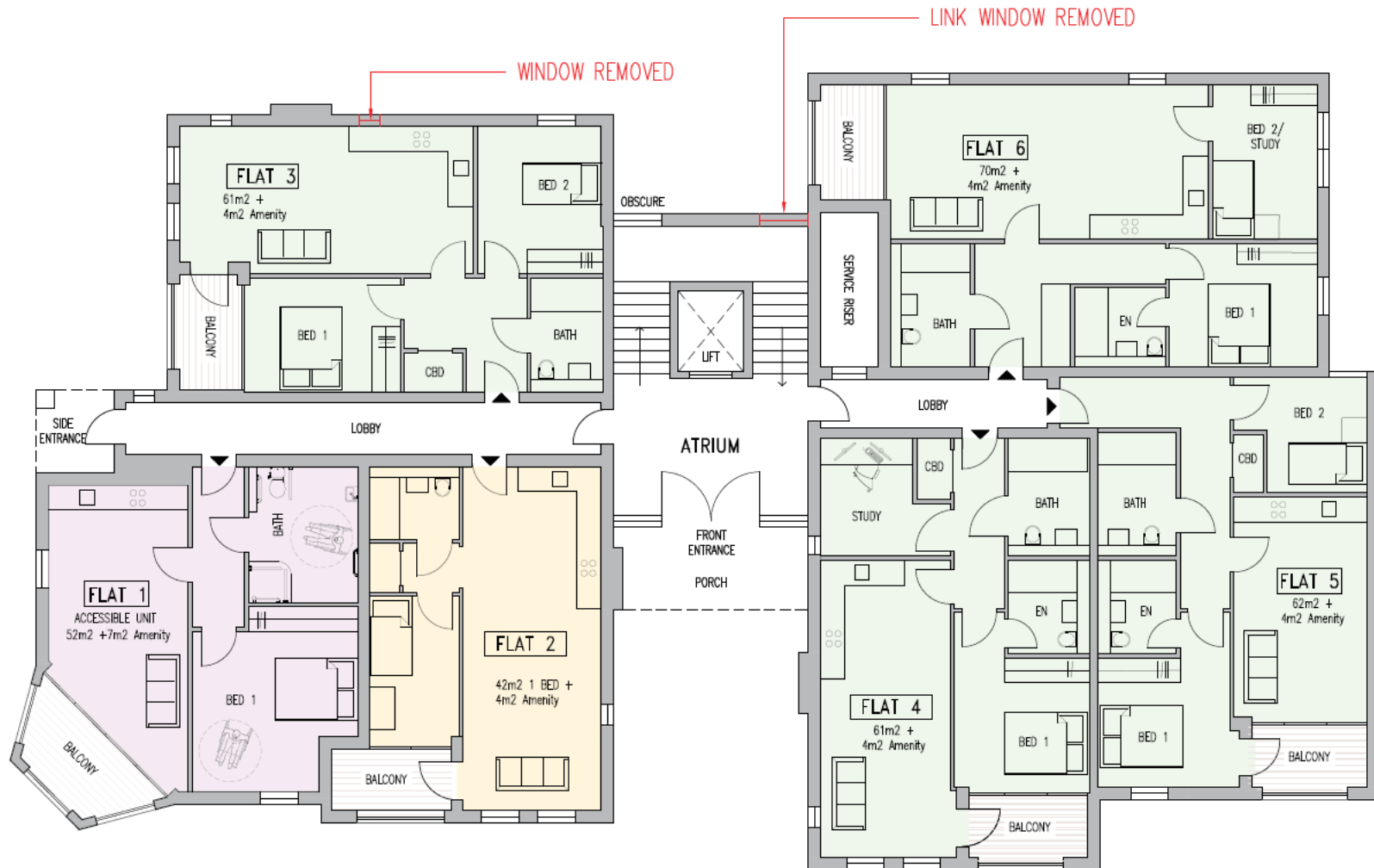

GROUND FLOOR

Proposed first floor plan

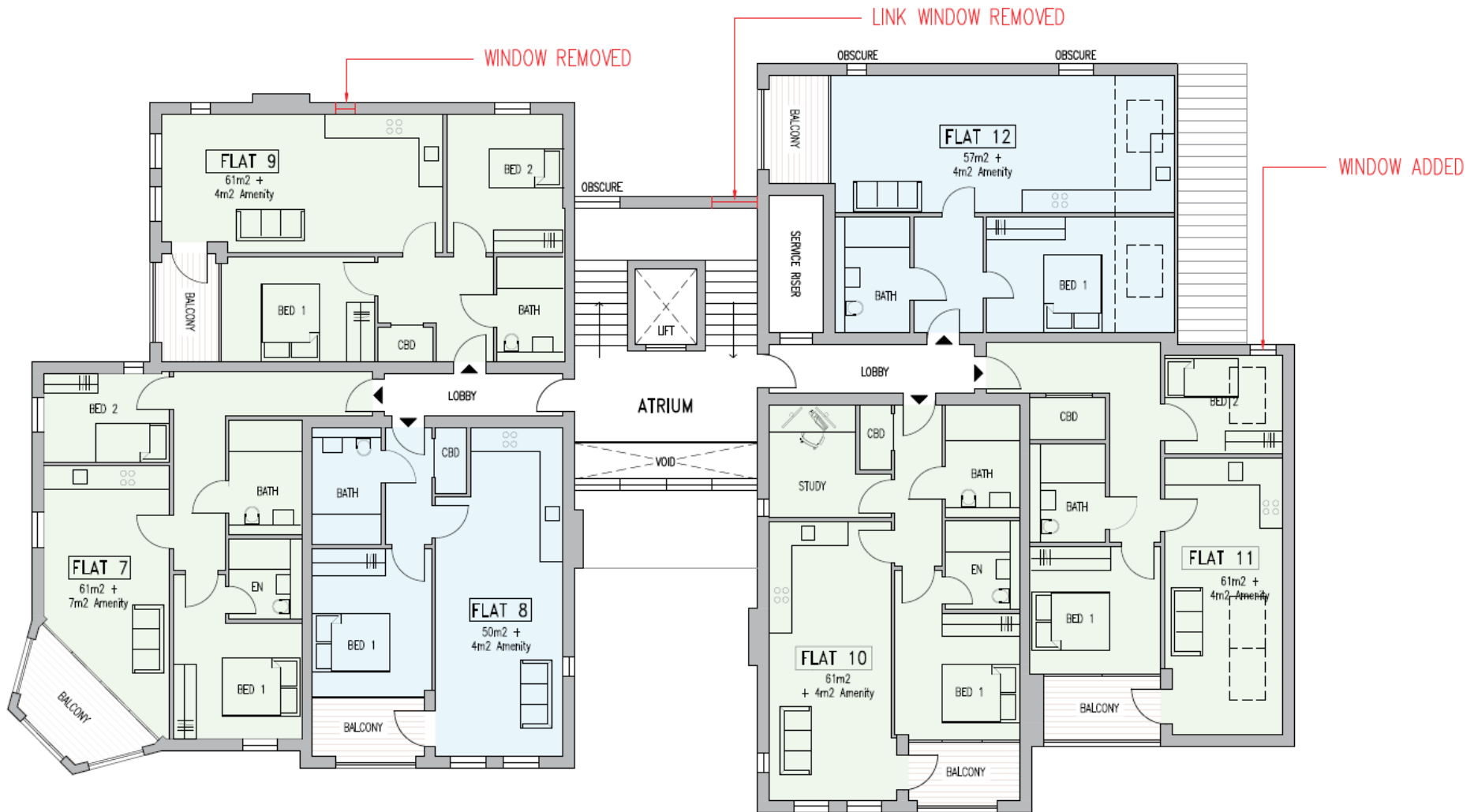

FIRST FLOOR

Proposed second floor plan

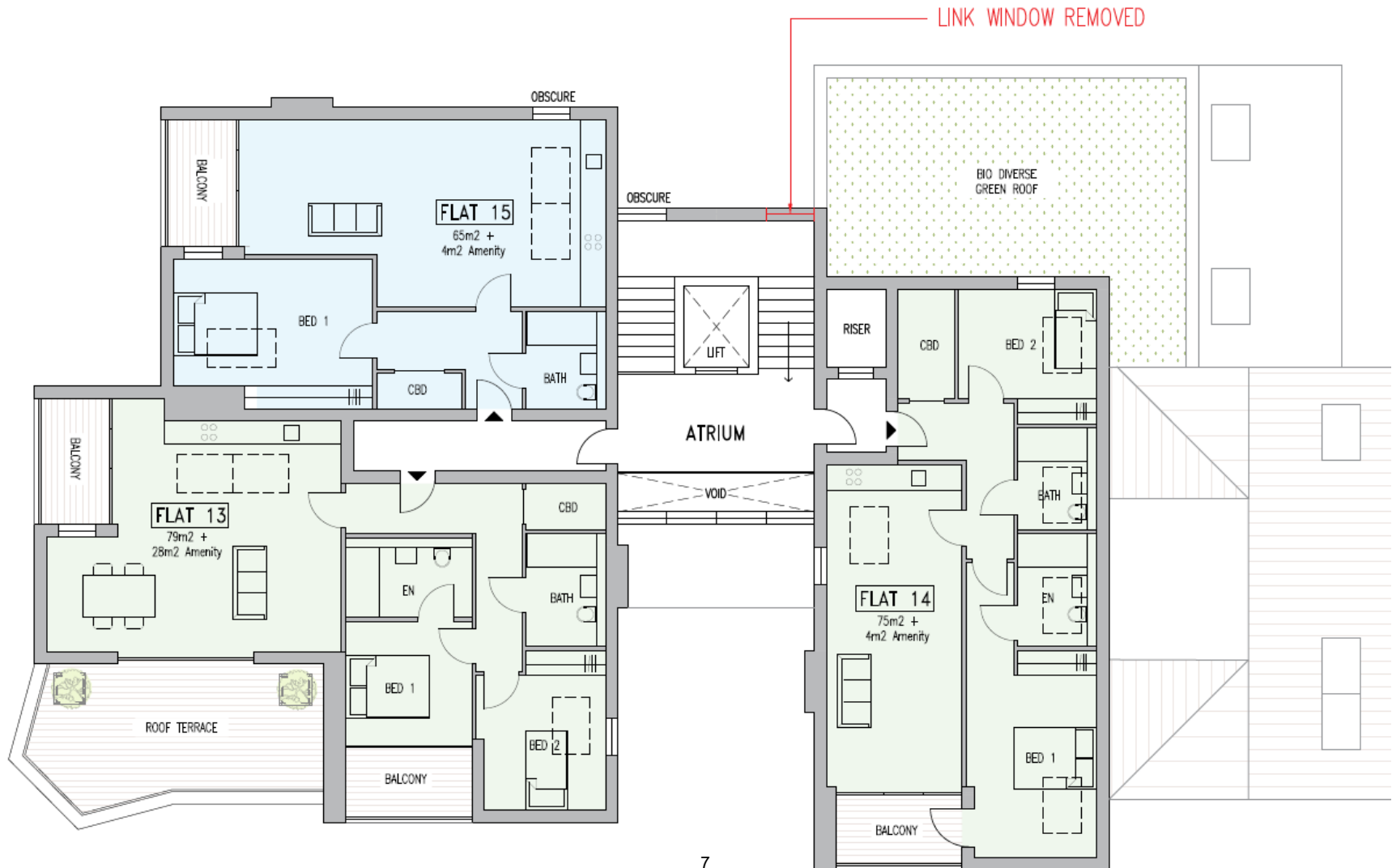

SECOND FLOOR

Proposed north elevation

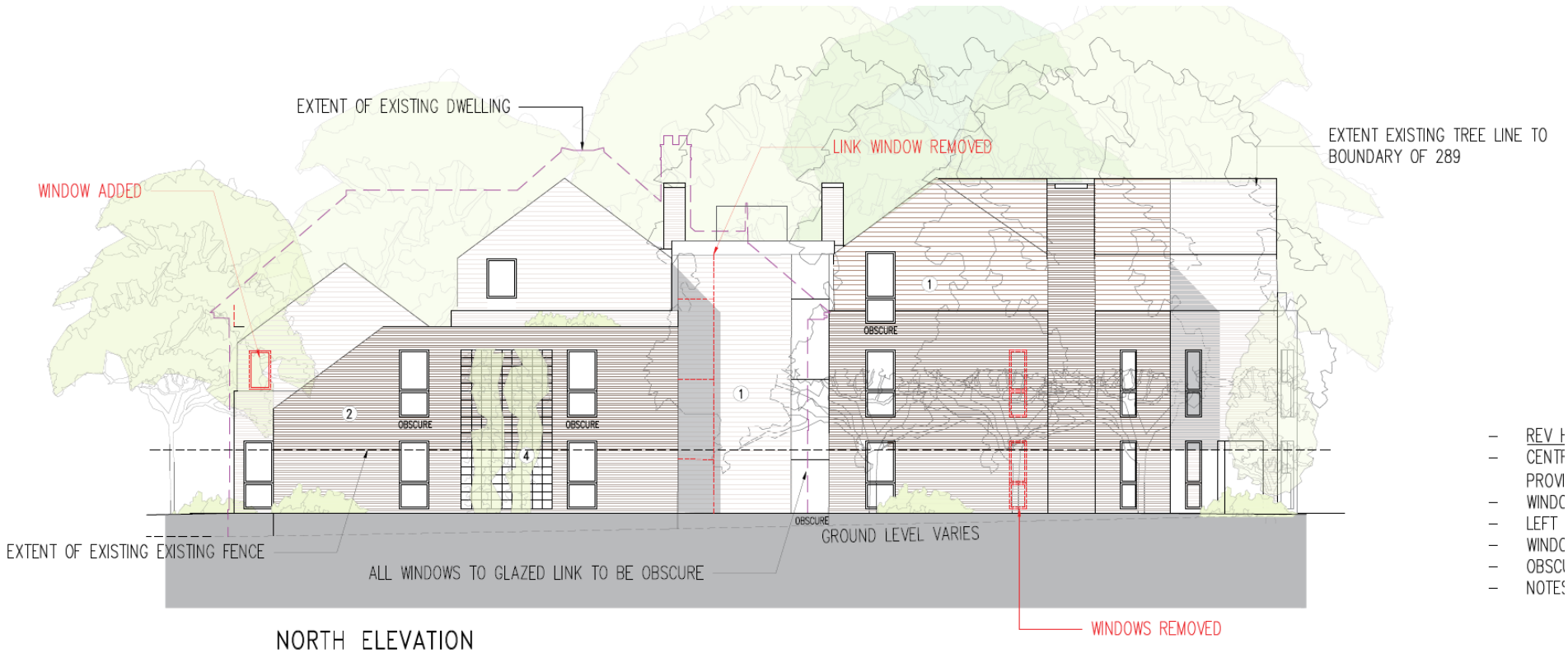

MINOR APPLICATIONS

20/02998/FUL - Land at Dundee Close

Site Location Plan

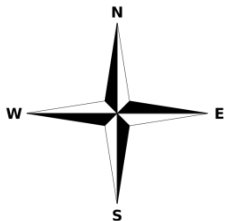

Proposed Site Plan

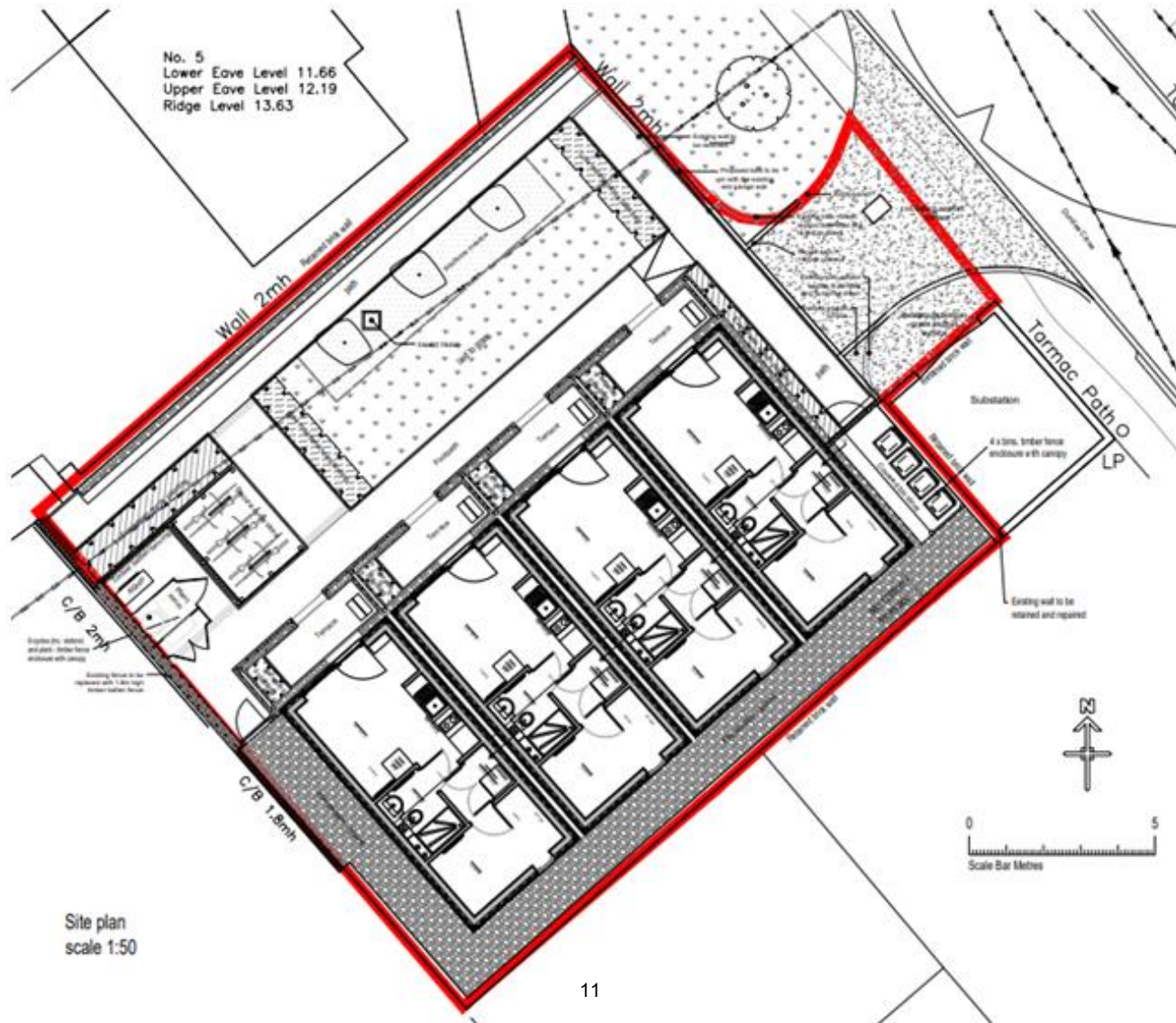

Proposed Floor Plan

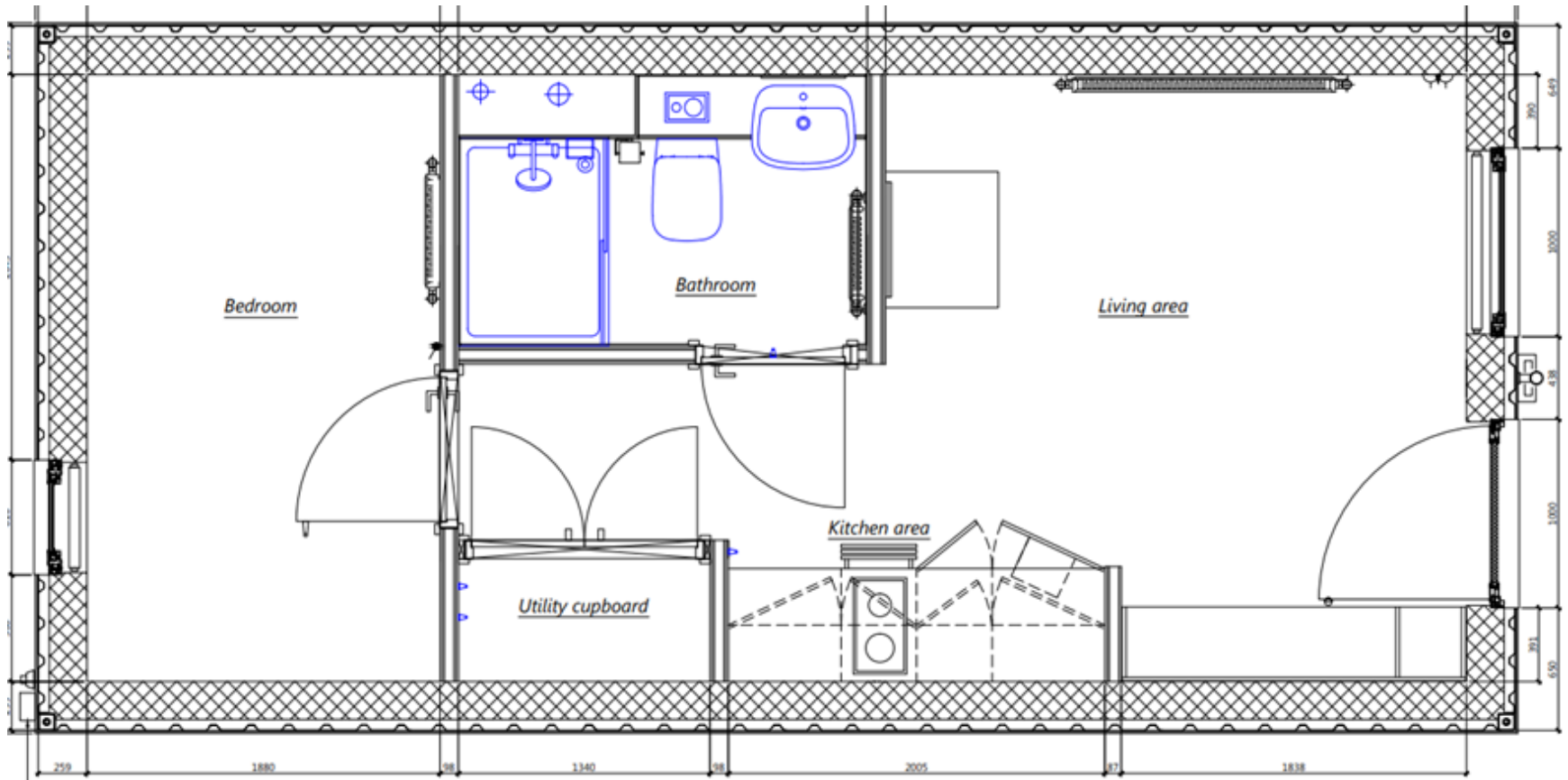

Proposed Front Elevation

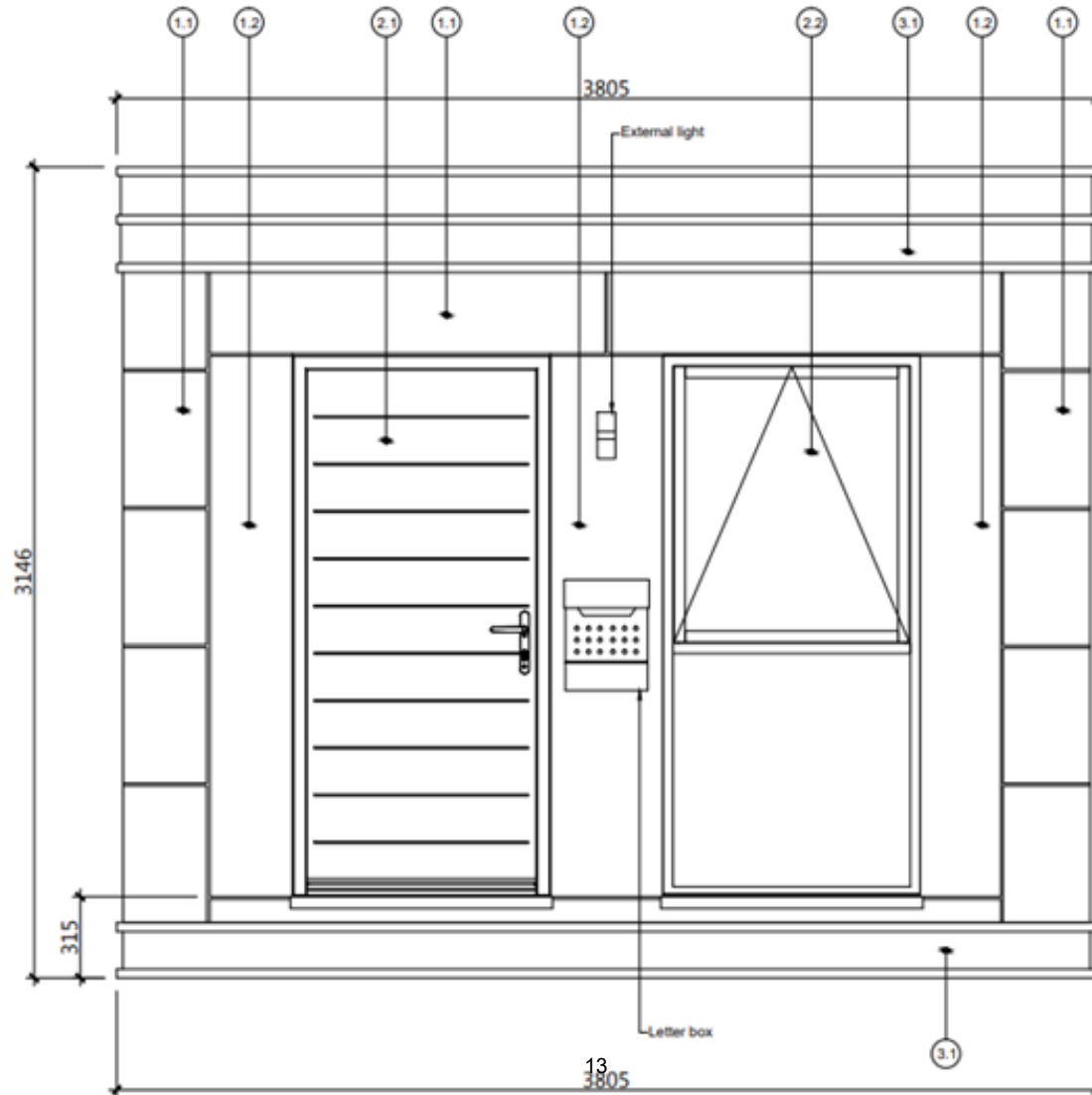

Proposed Rear Elevation

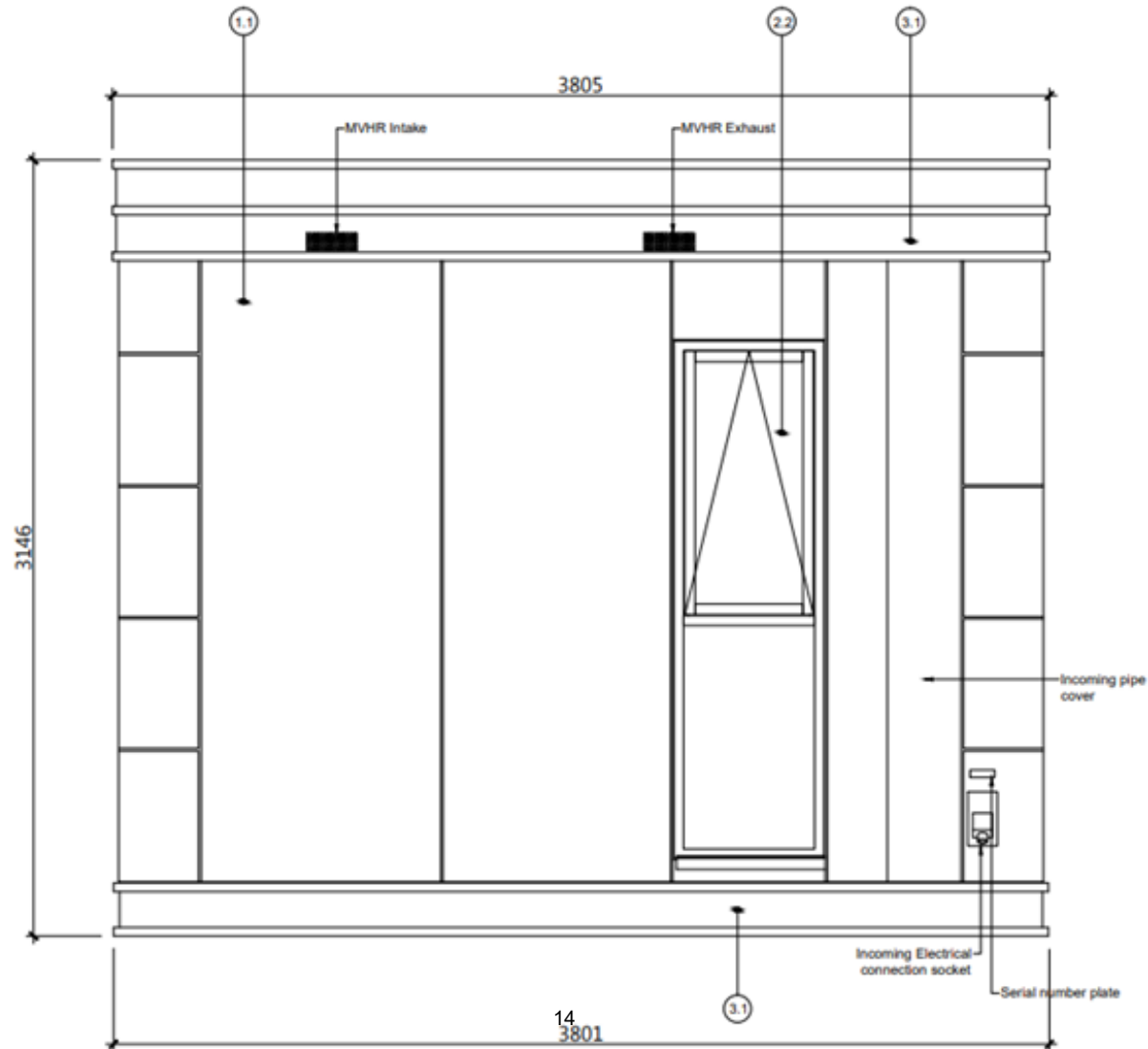

Proposed Side Elevation

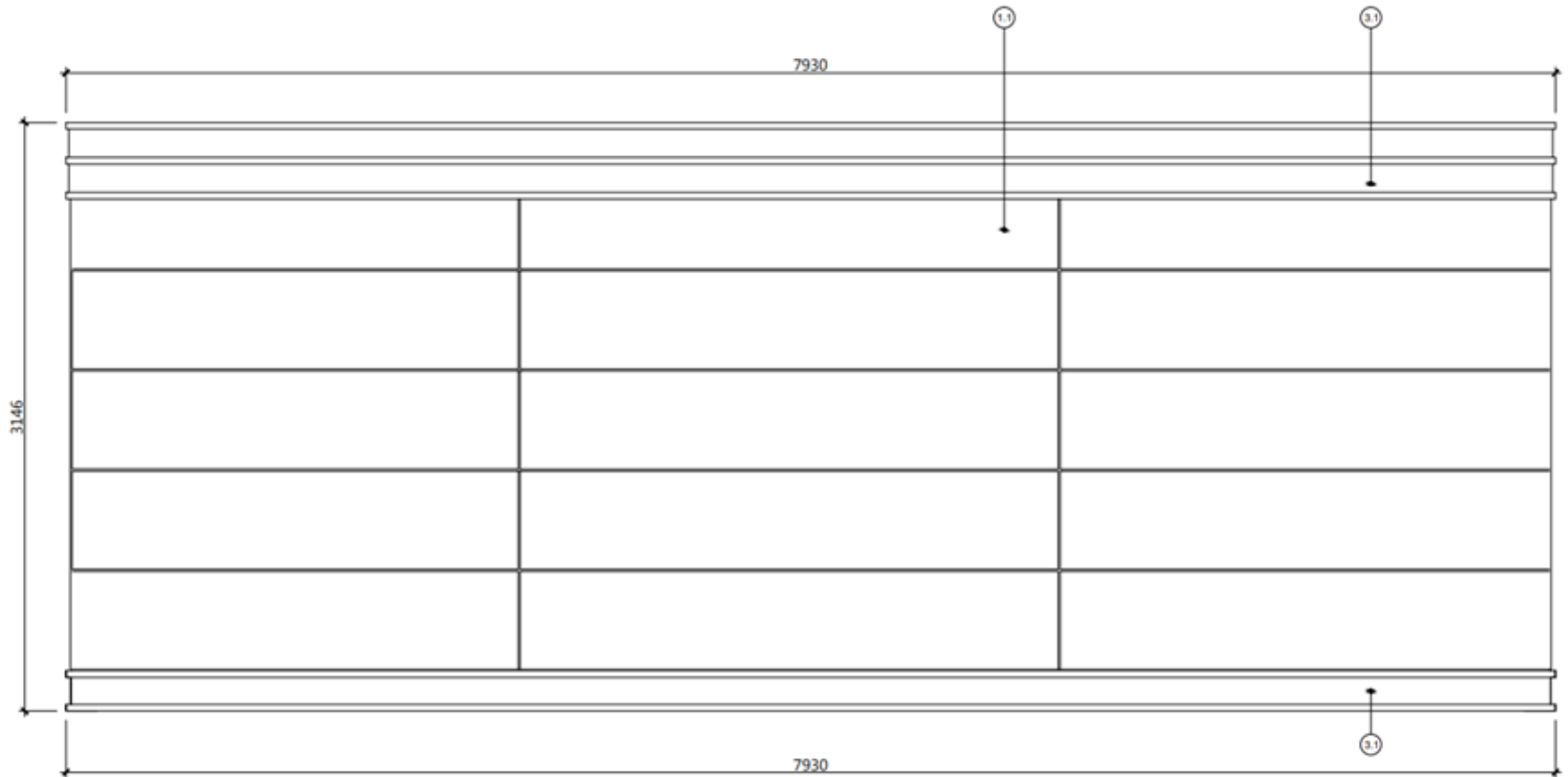

Illustrative Street Scene



20/02619/S73 - 23A Hooper Street

Site Location Plan

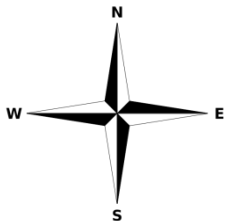

S73 to vary condition 5 of ref: 19/0902/FUL (Change of use from existing automobile repair shop (vacant unit) to a mixed use Class B2 (micro-brewery) and Class A4 (drinking establishment) and installation of cycle storage facilities) to read: The Premises shall only be open to the public at the following times:

- . Tuesday-Friday 16:00hrs-23:00hrs
- . Saturday: 11:00hrs-23:00hrs

18/2035/FUL - 98A Shelford Road

Site Location Plan



Proposed site plan

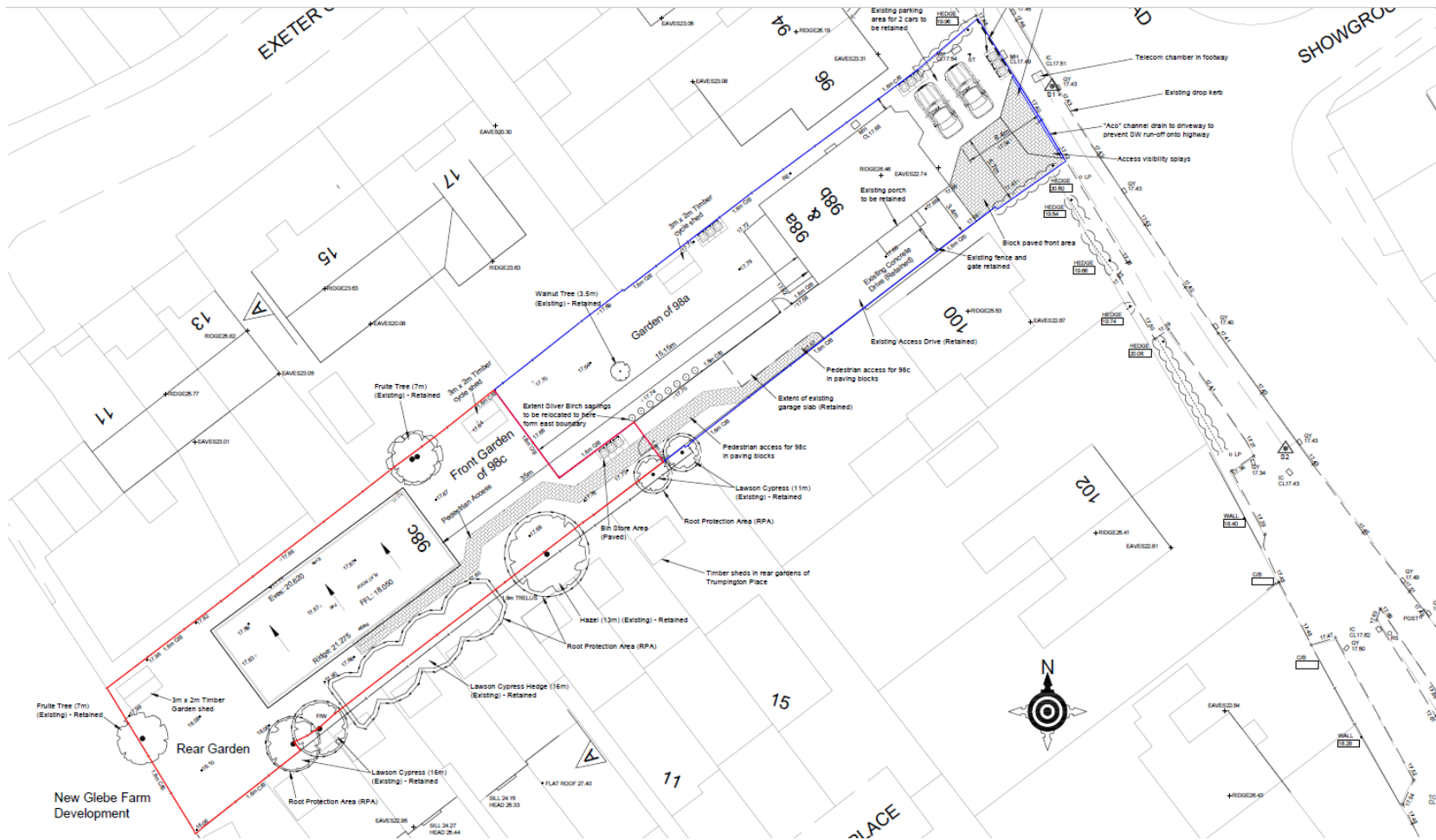

Proposed floor plan

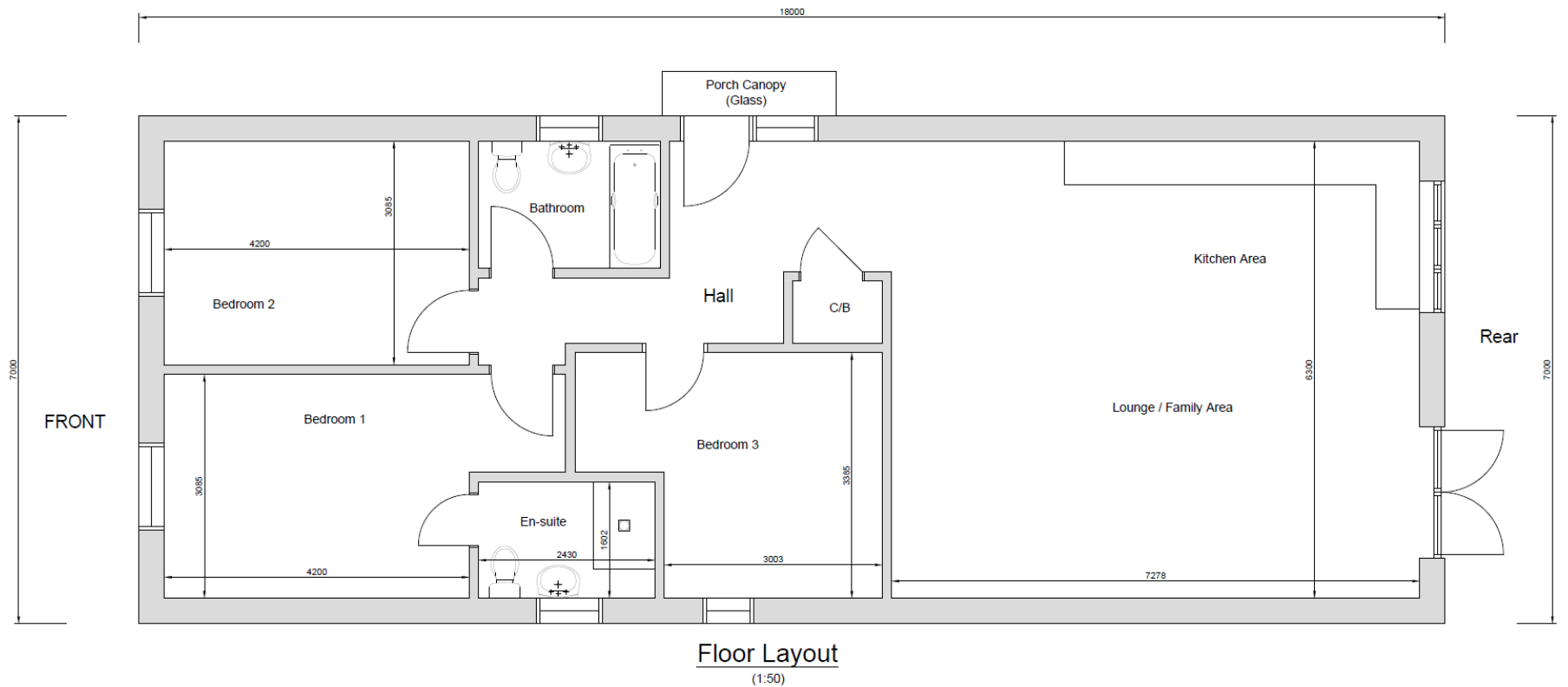

Proposed elevations

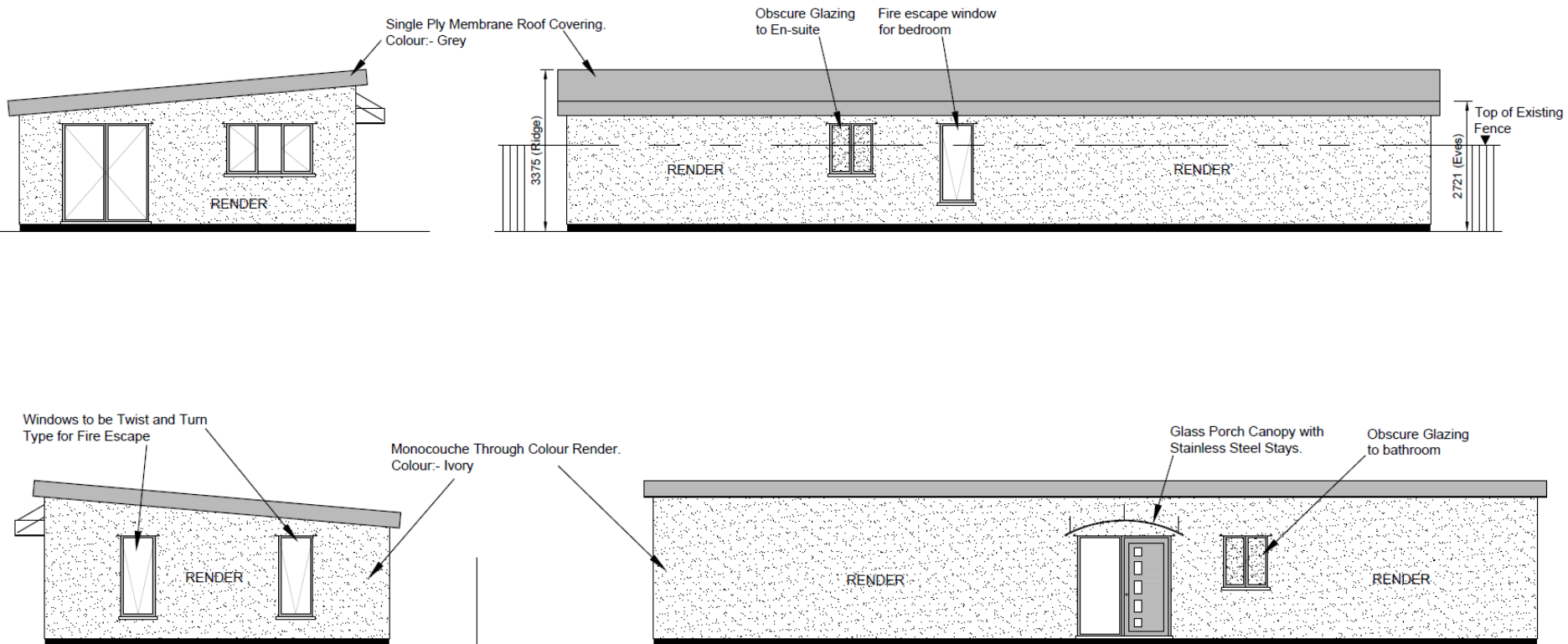

20/02223/FUL - 34 Huntingdon Road

Site Location Plan

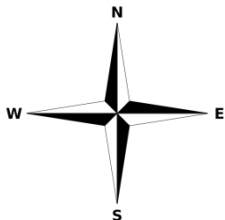

Proposed ground floor/site plan

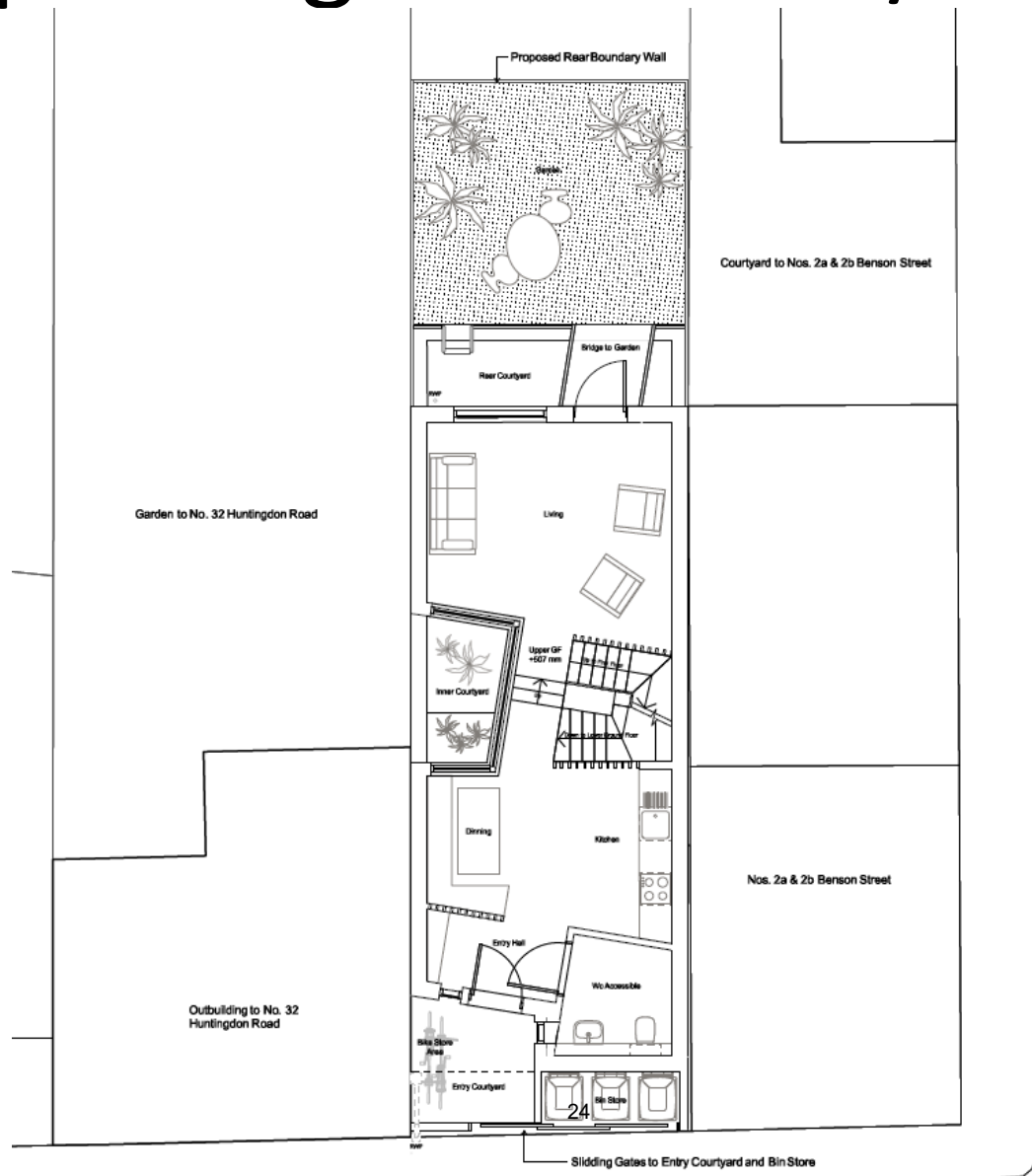

Proposed lower ground plan

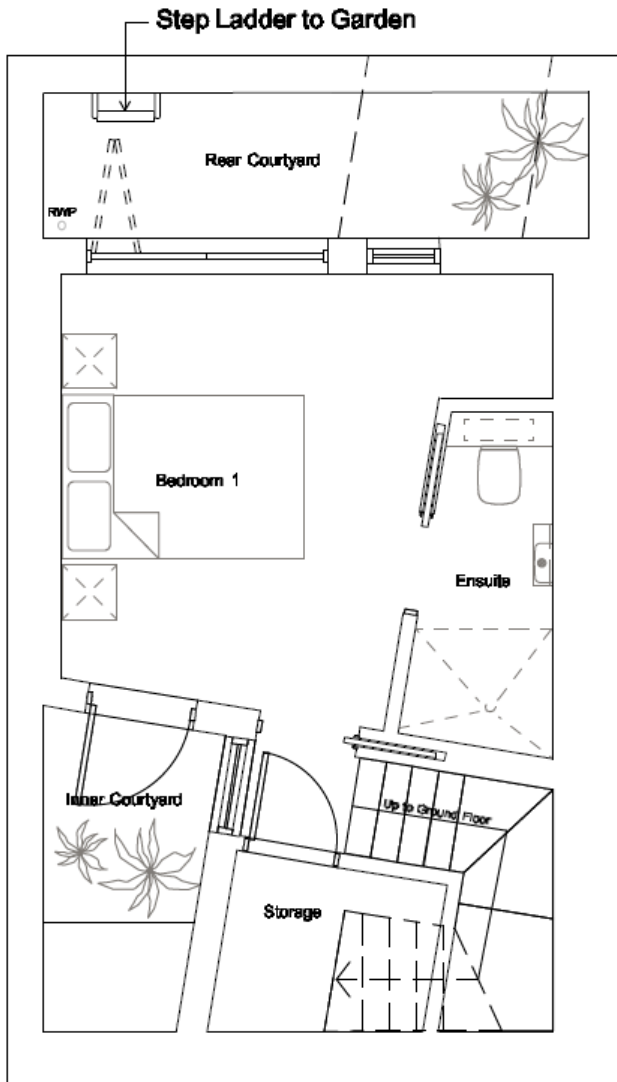

Proposed first floor plan

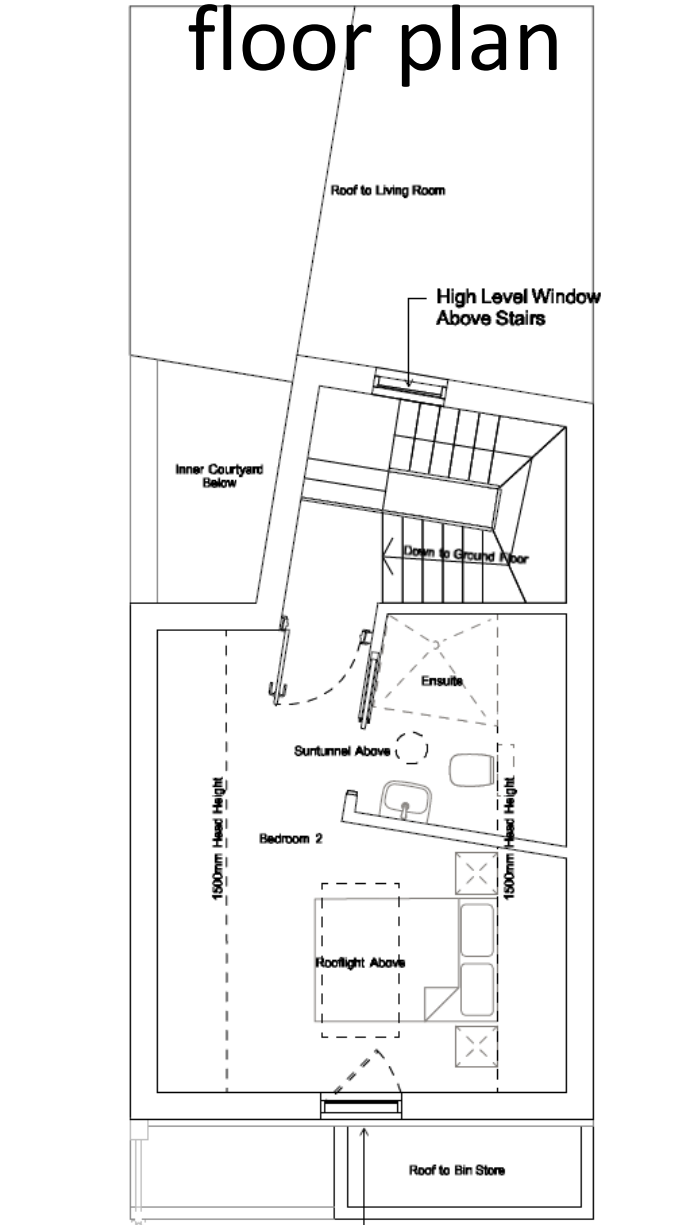

Proposed north elevation

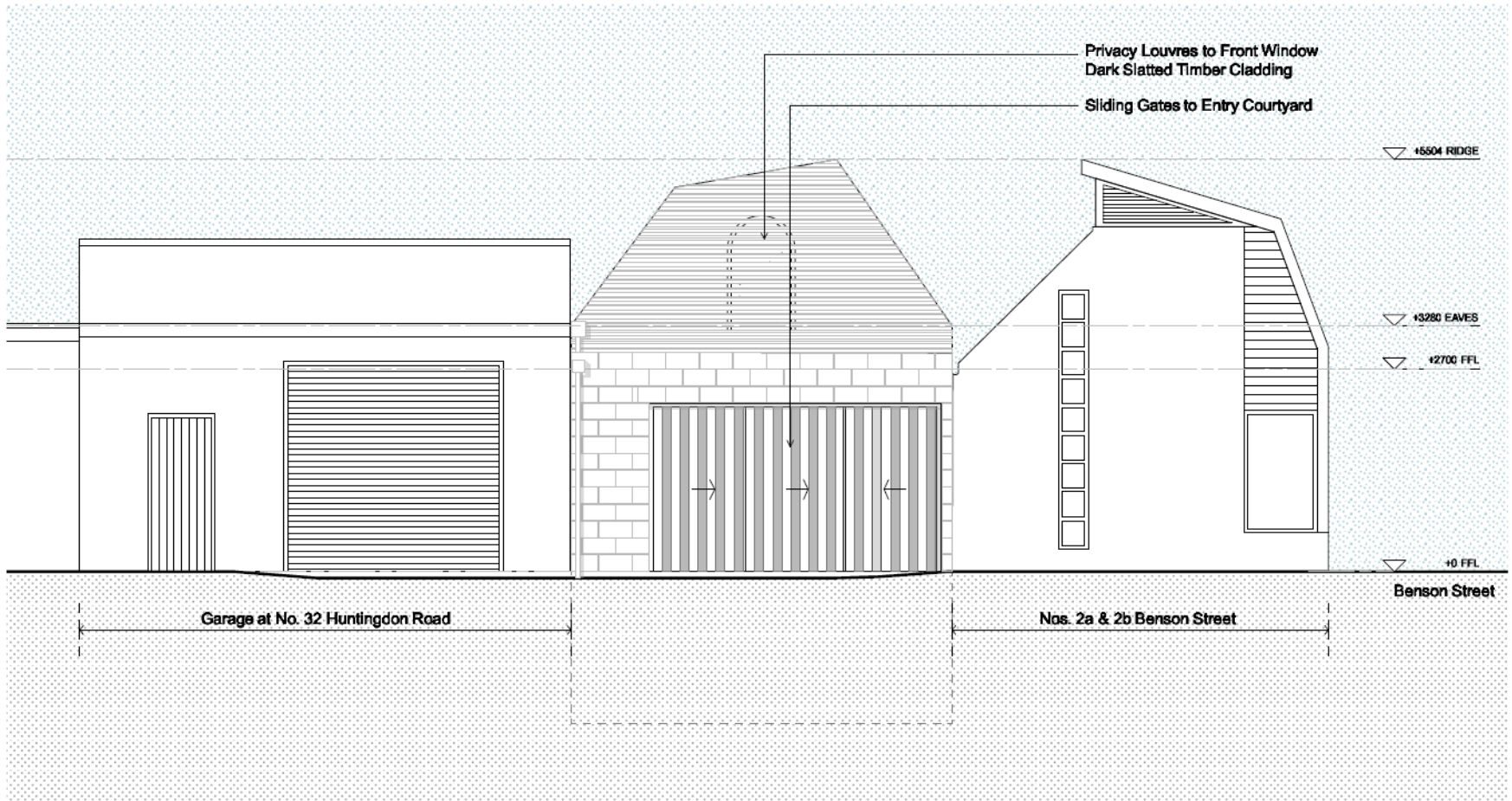

Proposed south elevation

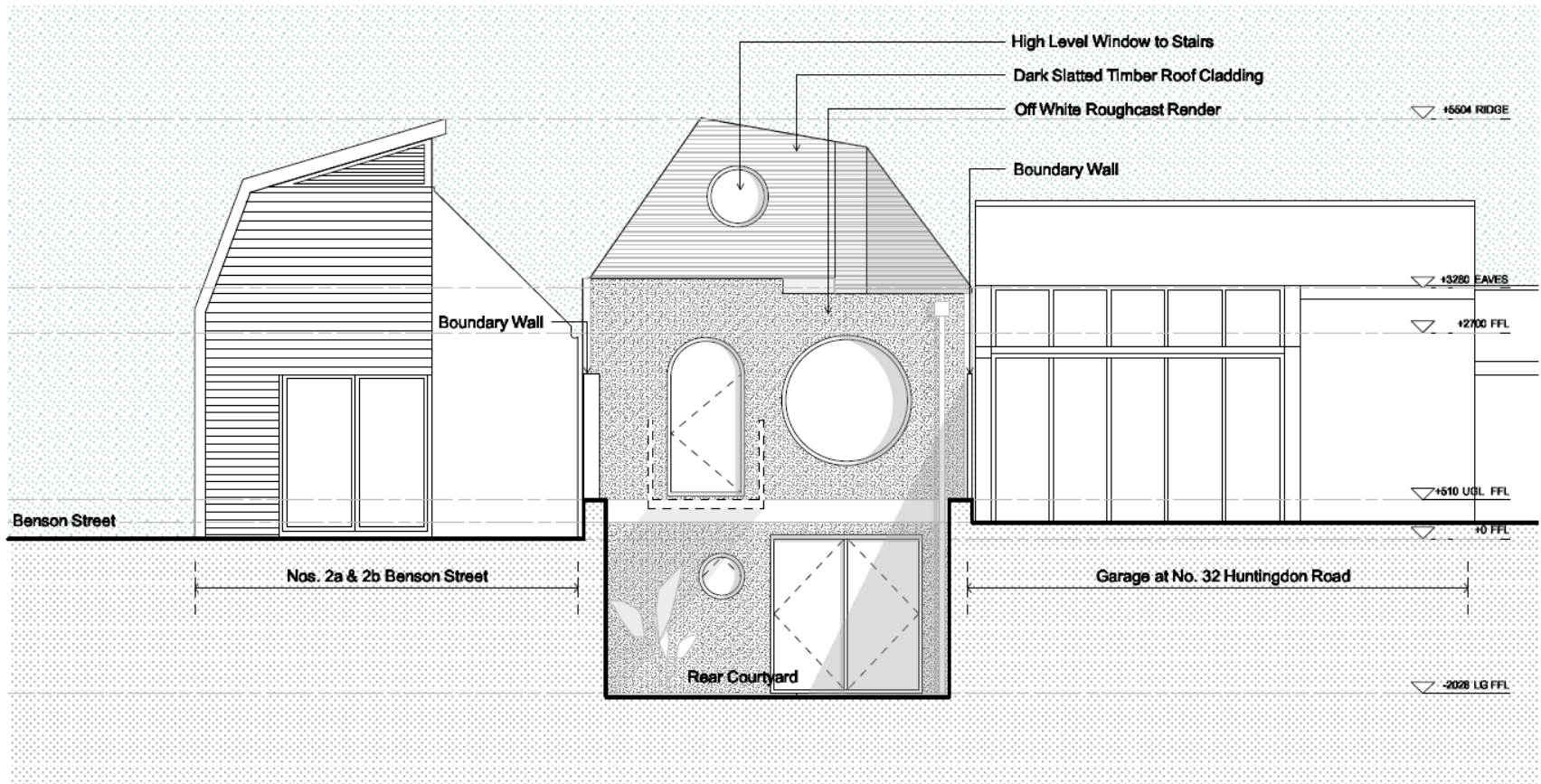

20/02871/FUL -30 Caravere Close Site Location Plan

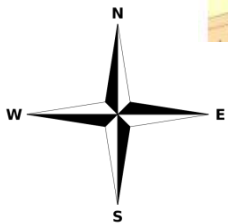

Existing and proposed site plan

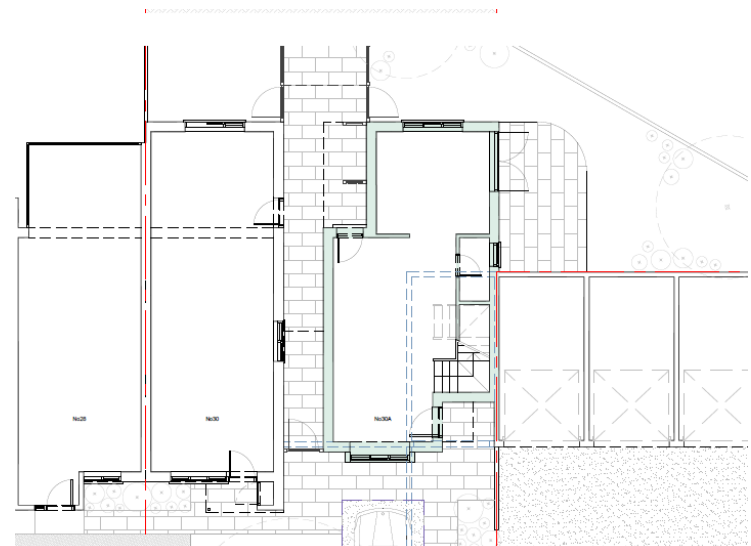
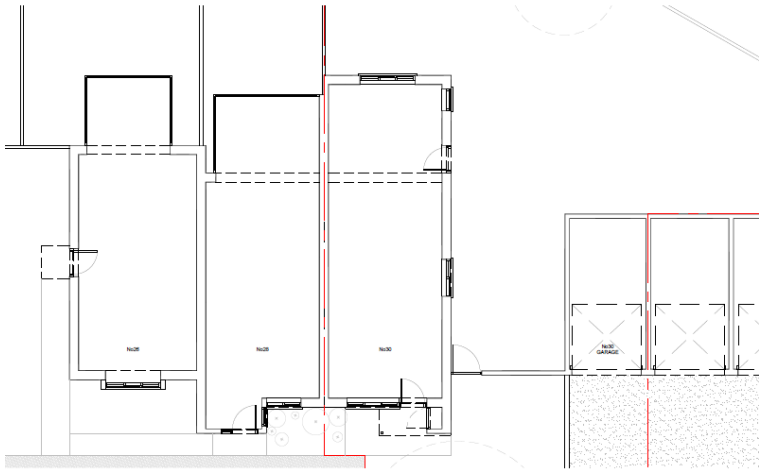

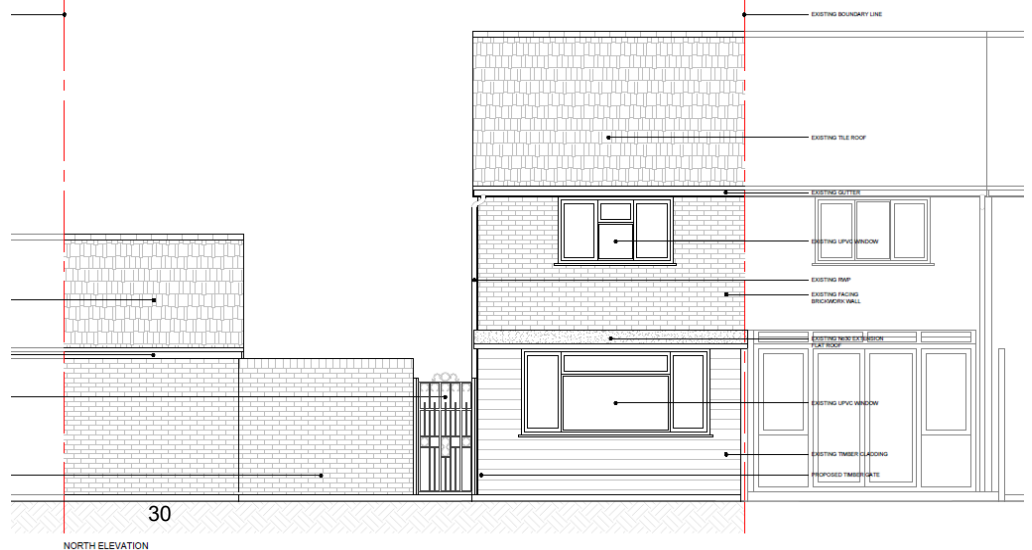

Proposed floor plans

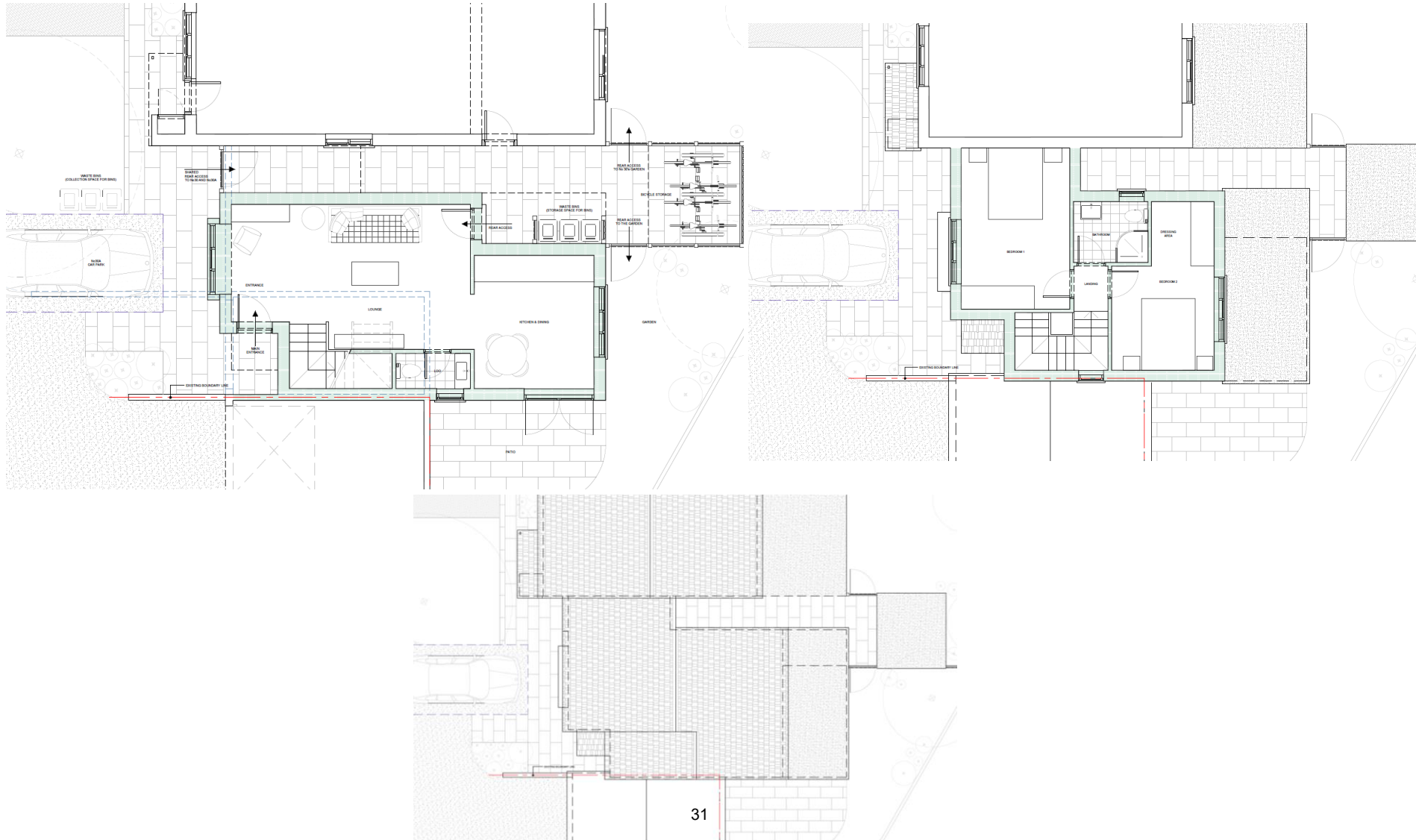

Proposed elevations

